

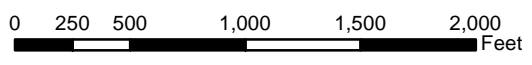

Path: C:\GIS\Projects\Projects_Ongoing\Capital\Improvement\Project_Exhibits\Shelton\LowerUpperLS.mxd



Scale = 1:10,000

**Exhibit "A" Location Map
 Lower and Upper Salada Lift Station
 O2 System Replacement
 Contract No. 2019.006**



Path: G:\GIS\Projects\Ongoing\Captial Improvement\Project Exhibits\B_Hong\CanyonWren\PRS.mxd



0 100 200 400 Feet

Scale = 1:2,000

**Exhibit "A" Location Map
Canyon Wren PRS
2019-20 Pressure Reducing Station Rehabilitation
Contract No. 2019.026**

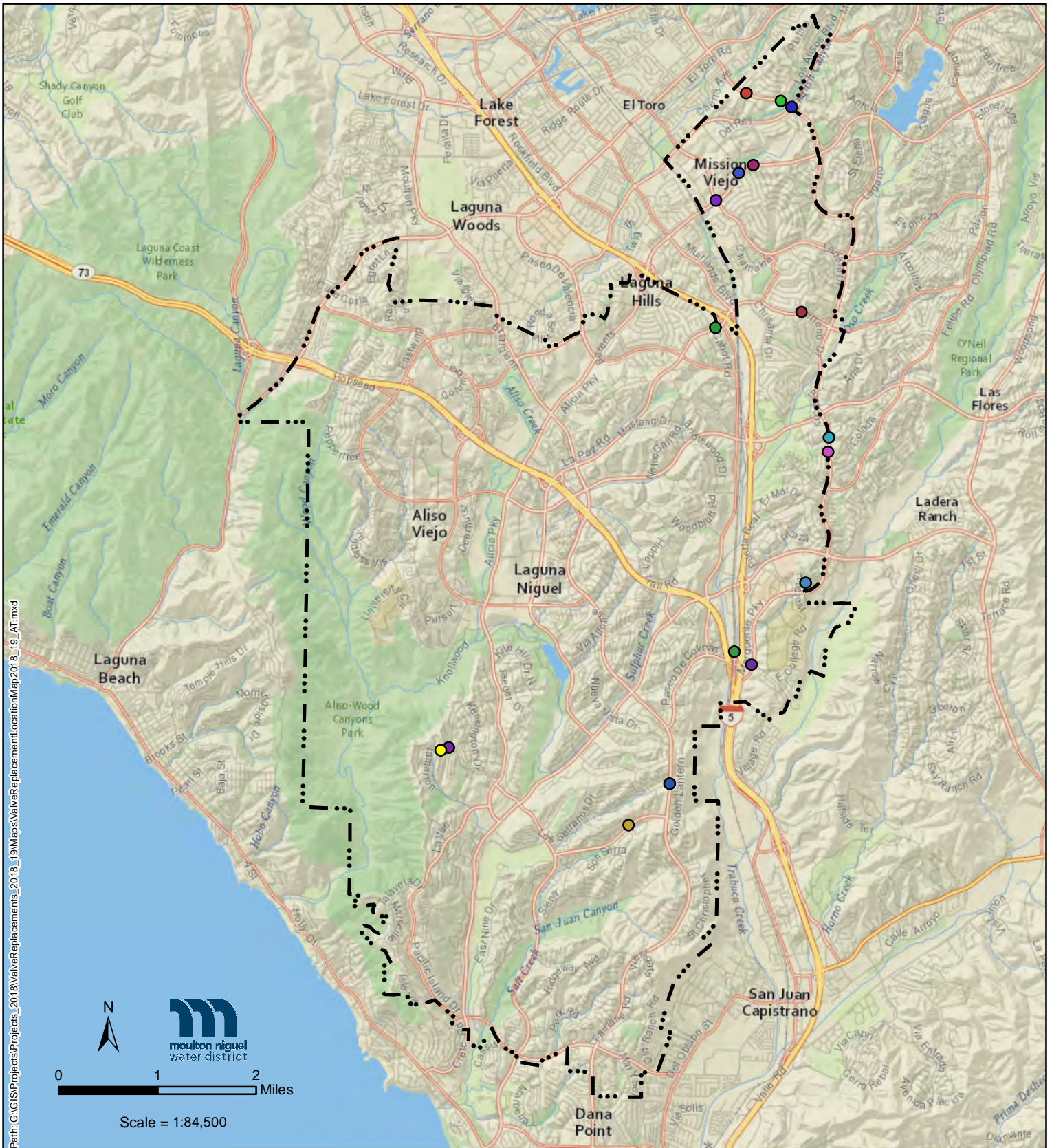

Path: G:\GIS\Projects\Projects_2018_19\MapaValveReplacementLocationMap2018_19_AT1.mxd

General Valve Replacement Locations

- Alicia Pkwy. & Coronel Dr. (MV)
- Alicia Pkwy. & Jeronimo Rd. (MV)
- Alicia Pkwy. & Via Linda (MV)
- Avery Pkwy. & Marg. Pkwy. (MV)
- Cam.Capistrano & P.D.Colinias (LN)
- Golden Ltn. & Hidden Hills Rd. (LN)
- Hillcrest & Sunstone (MV)
- La Paz Rd. & I-5 Fwy (LH)
- La Paz Rd. & Spadra Ln. (MV)
- Marg. Pkwy. & Verano (MV)
- Marg. Pkwy. near Marg. Res. (MV)
- Marina Hills Dr. & Tropea (LN)
- Niguel Rd. & Highlands Ave. (LN)
- Niguel Rd. & Teracina (LN)
- Ocean Way & Isle Vista (LN)
- Trabuco Rd. & La Vina (MV)
- Trabuco Rd. & Los Alisos Blvd. (MV)
- Trabuco Rd. & Modesto (MV)

**2017-18 Valve Replacements
Contract No. 2017.006
Location Map
Exhibit "A"**

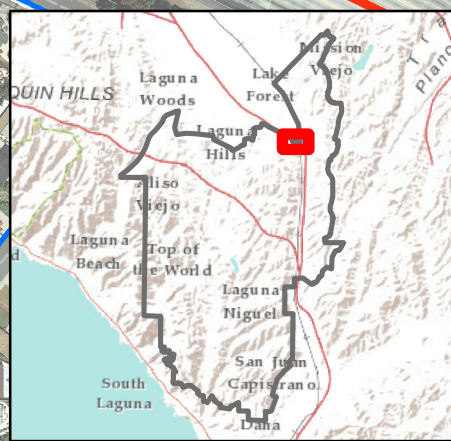

PROPOSED:
Existing Valve Assembly
and Vault to be
Abandoned

Existing 21-Inch Valve to be Replaced

New 21-Inch Valve to be Installed

Legend

- Potable Water Main
- Main Required to be Shutdown
- ⊗ New Valve per Construction Documents
- ⊕ Valve Closed for Shutdown

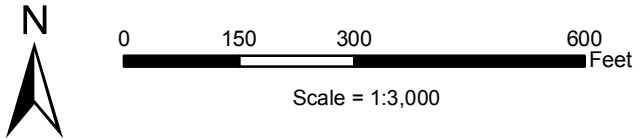

2017-18 Valve Replacements Project
Contract No. 2017.006
21-Inch Valve Replacements at La Paz Rd
Exhibit "B"