moulton niguel water district
MONTHLY NEWSLETTER
MARCH 2018

Spring into Water Efficiency with Moulton Niguel!

Winter is coming to a close, so spring into the new season with renewed water efficiency efforts! Just a few small changes to your indoor and outdoor water use can help you live within your water budget. Here are some suggestions to consider:

Run your clothes washer and dish washer **only when it is full**. Running only completely full loads can save up to **1,000 gallons of water each month**!

Leaky toilets can be one of the biggest household water-wasters. Repairing one can save you up to **500 gallons of water a day**!

Install water efficient shower heads. These **easy-to-install** fixtures can save up to **750 gallons of water per month**!

To find even more simple adjustments you can make to stay water-efficient, visit our website at **www.mnwd.com/watersavingtips** or call our Water Efficiency team at **(949) 448-4025**.

look for WaterSense Meets EPA Criteria

Need Help Looking for Water-Efficient Devices? Search for the WaterSense Logo

If you need help looking for water-efficient devices at your local retail stores, we encourage you to look for the **Environmental Protection Agency (EPA)'s WaterSense logo**. Any products that have an EPA WaterSense tag are water-efficient, and according to the EPA, are "certified to use at least 20% less water." WaterSense makes it easy to find and select water-efficient products that can help reduce your water use, which can also benefit your water bill and the environment.

Some of these products include **showerheads, irrigation controllers, toilets, showerheads** and many more! And an added bonus? Moulton Niguel offers rebates on several water-efficient devices including toilets, washing machines, irrigation controllers, sprinkler nozzles and much more. Visit our website to see all of the current rebates for Moulton Niguel's residential and commercial customers at: **www.mnwd.com/rebates**.

BOARD OF DIRECTORS | Duane D. Cave DIRECTOR | Scott Colton VICE PRESIDENT | Richard Fiore DIRECTOR | Donald Froelich PRESIDENT | Gary R. Kurtz DIRECTOR | Larry Lizotte DIRECTOR | Brian S. Probolsky VICE PRESIDENT

Moulton Niguel Community Corner

Delivering High-Quality Service to our Customers

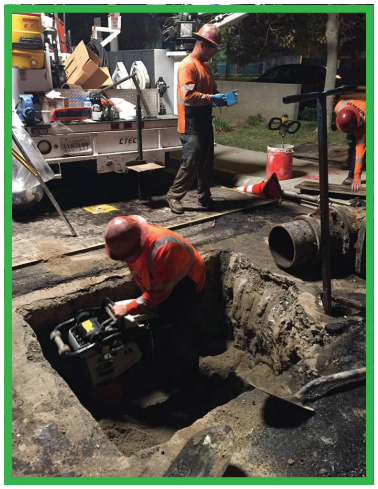

Moulton Niguel's service area covers approximately 37 square miles, serving over 170,000 people within the cities of Laguna Niguel, Aliso Viejo, Laguna Hills, Mission Viejo, Dana Point and San Juan Capistrano. The District distributes potable (drinking) water to approximately 55,000 meters.

To maintain high-quality service to our customers, our Moulton Niguel team ensures that any repairs can be made as swiftly and efficiently as possible. If you see or experience any water-related emergency, please call us at **(949) 831-2500**.

Promoting Education and Engagement within our Community

From hosting water education workshops to participating in local events, we enjoy being a part of your community and bringing awareness to water issues. If you see Moulton Niguel out at a community event, at your school, or in your neighborhood, stop by and say hello – we'd love to speak with you! Here's a list of some planned events Moulton Niguel will host, or be a part of, in the coming months.

For the most up-to-date events calendar, please visit our website at **www.mnwd.com/events**.

MARCH/APRIL EVENTS:

Landscape Workshops
Wednesday, March 7th, *6pm*
Saturday, March 24th, *9am*
Wednesday, April 11th, *6pm*
Saturday, April 21st, *9am*

Board of Directors Meetings
Monday, March 12th, *8:30am*
Wednesday, March 14th, *8:30am*
Thursday, March 15th, *6pm*
Monday, April 16th, *8:30am*
Wednesday, April 18th, *8:30am*
Thursday, April 19th, *6pm*

Fix-a-Leak Workshop
Thursday, March 22nd, *5pm*

City of Laguna Niguel Bunny Bonanza and Touch-a-Truck
Saturday, March 24th, *9am*

Saddleback Valley USD STEAM Expo
Saturday, March 24th, *3pm*

Orange County Children's Water Education Festival
Wednesday, March 28th, *9am*
Thursday, March 29th, *9am*

City of Mission Viejo's Children's Environmental Fair
Friday, April 20th, *8am*

City of Laguna Niguel's Earth Day Celebration
Saturday, April 21st, *8:30am*

City of Mission Viejo's Earth Day/ Arbor Day Celebration
Saturday, April 21st, *8am*

H20 for HOAs
Thursday, April 26th, *8am*

City of Mission Viejo's Arts Alive
Saturday, April 28th, *12pm*
Sunday, April 29th, *12pm*

FOLLOW US ONLINE! For more information, visit **www.mnwd.com**