moulton niguel water district
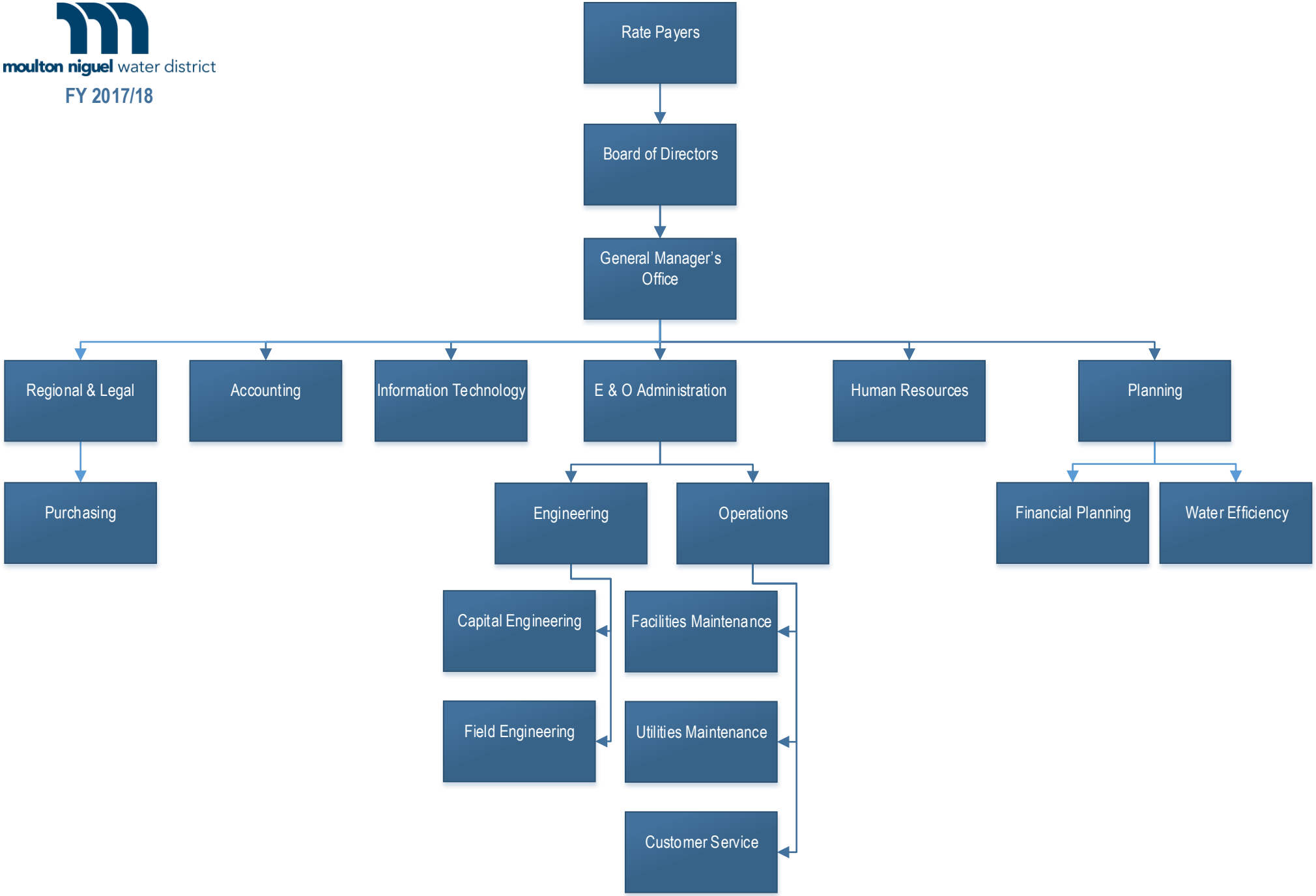
FY 2017/18